PORTLAND PUBLIC SCHOOLS

2022-23 Teacher Professional Learning

Revised: August 5, 2022
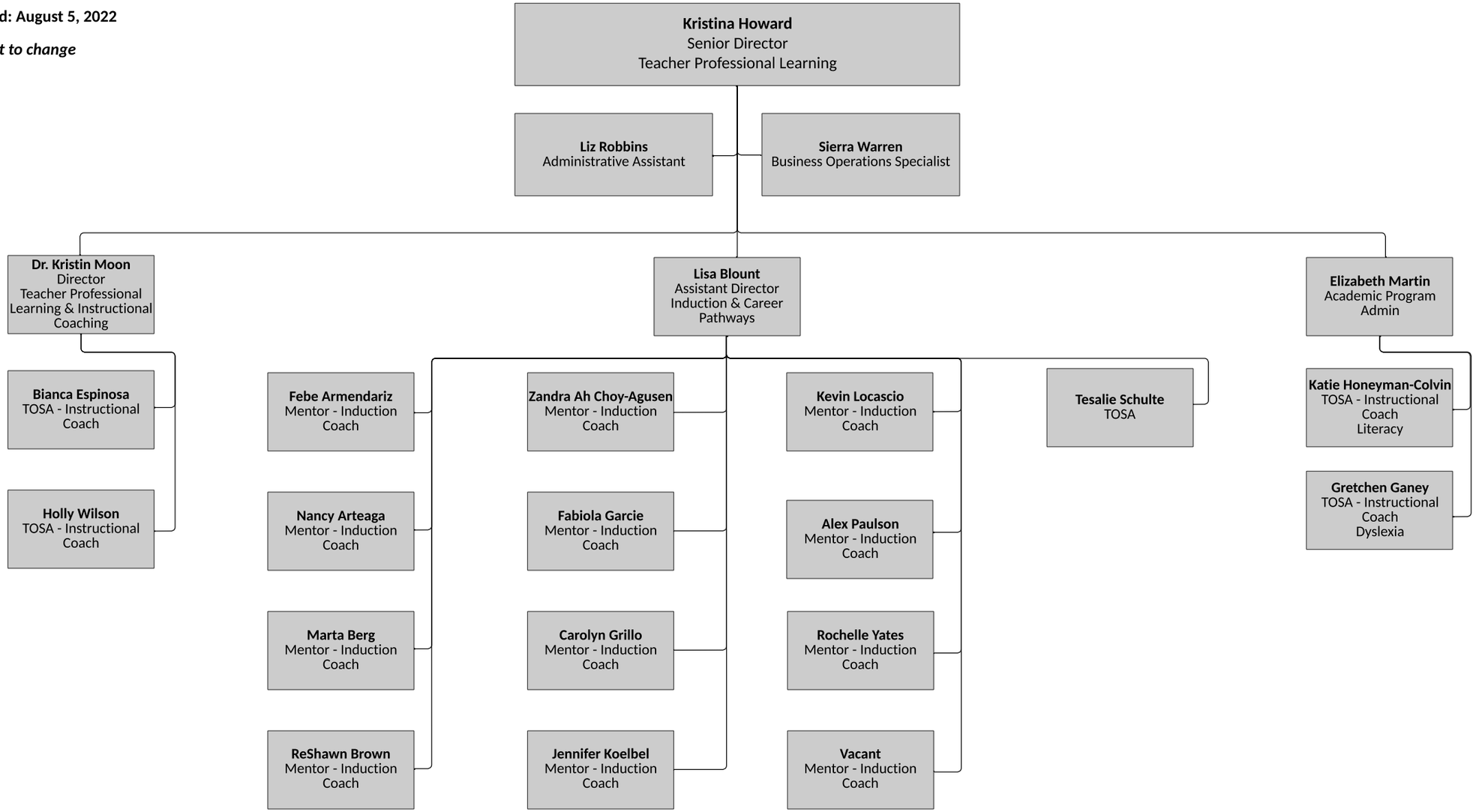
Subject to change